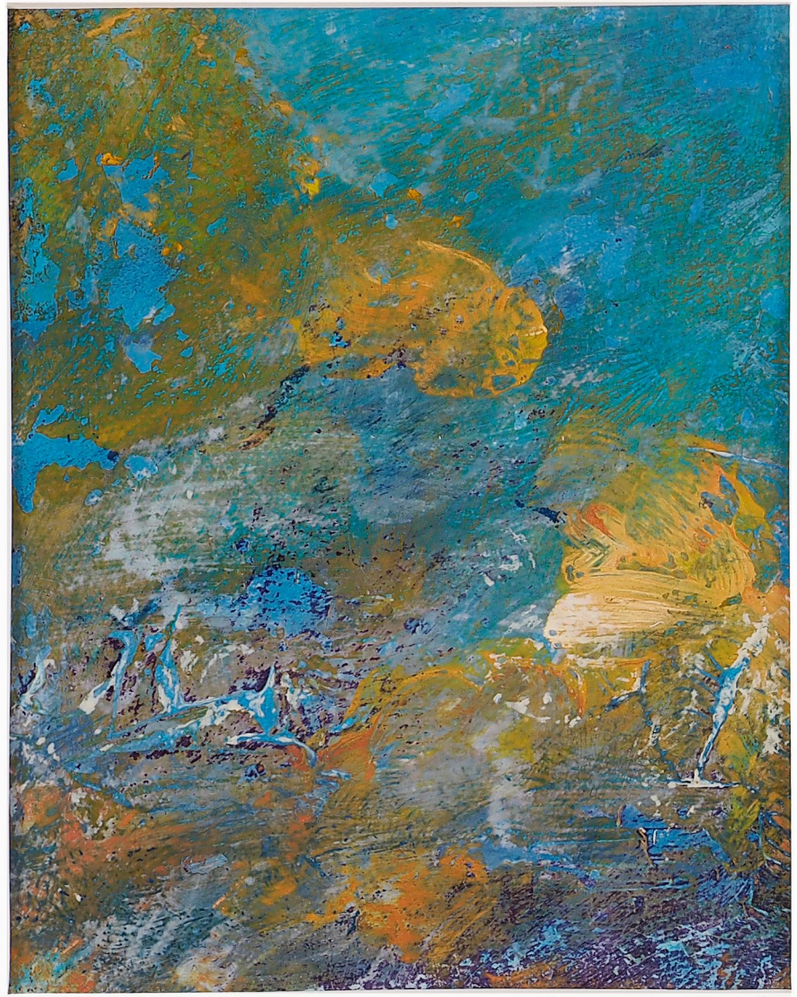

jbrohm 15